

ELEVATION

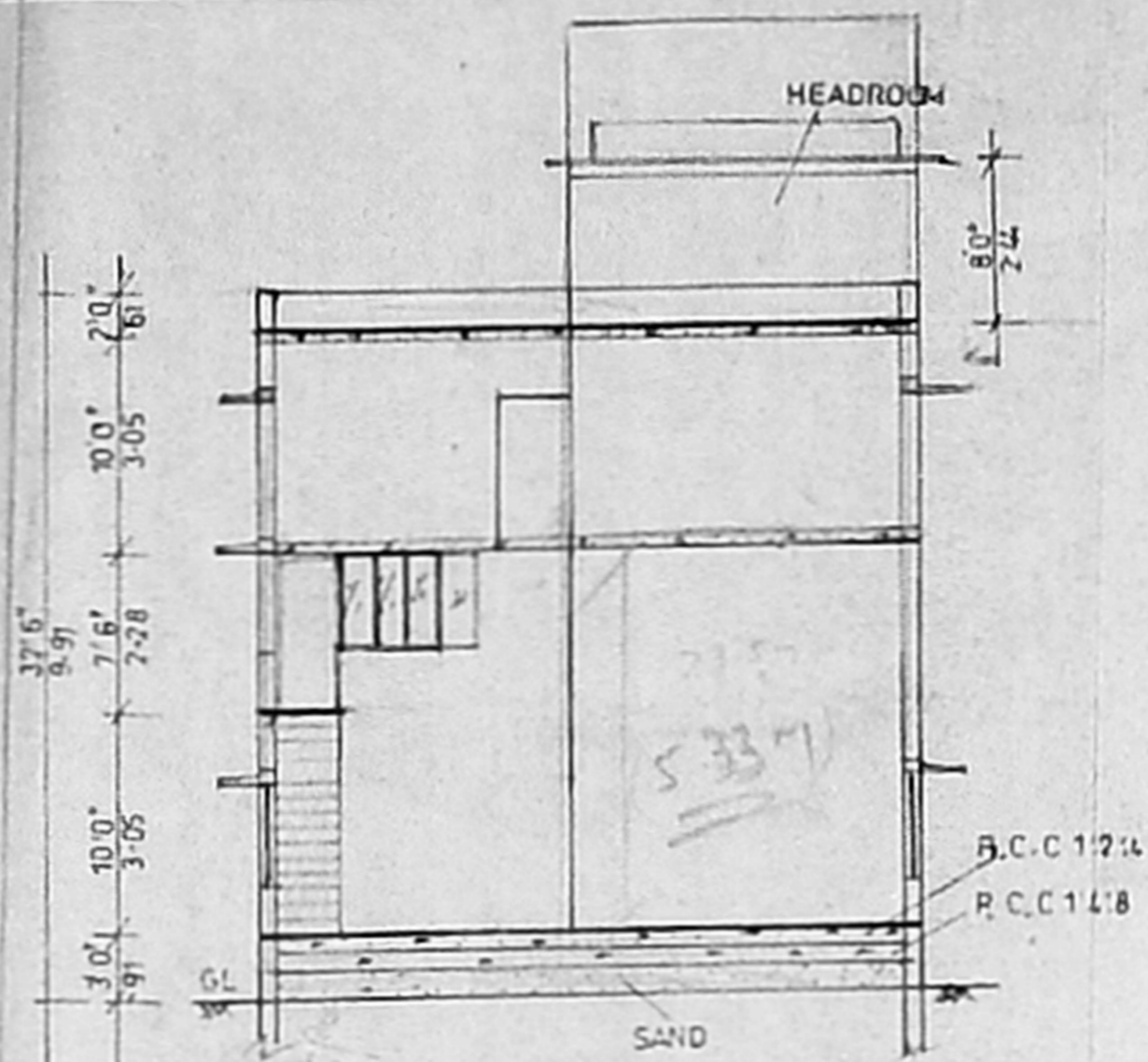

SECTION ON AA

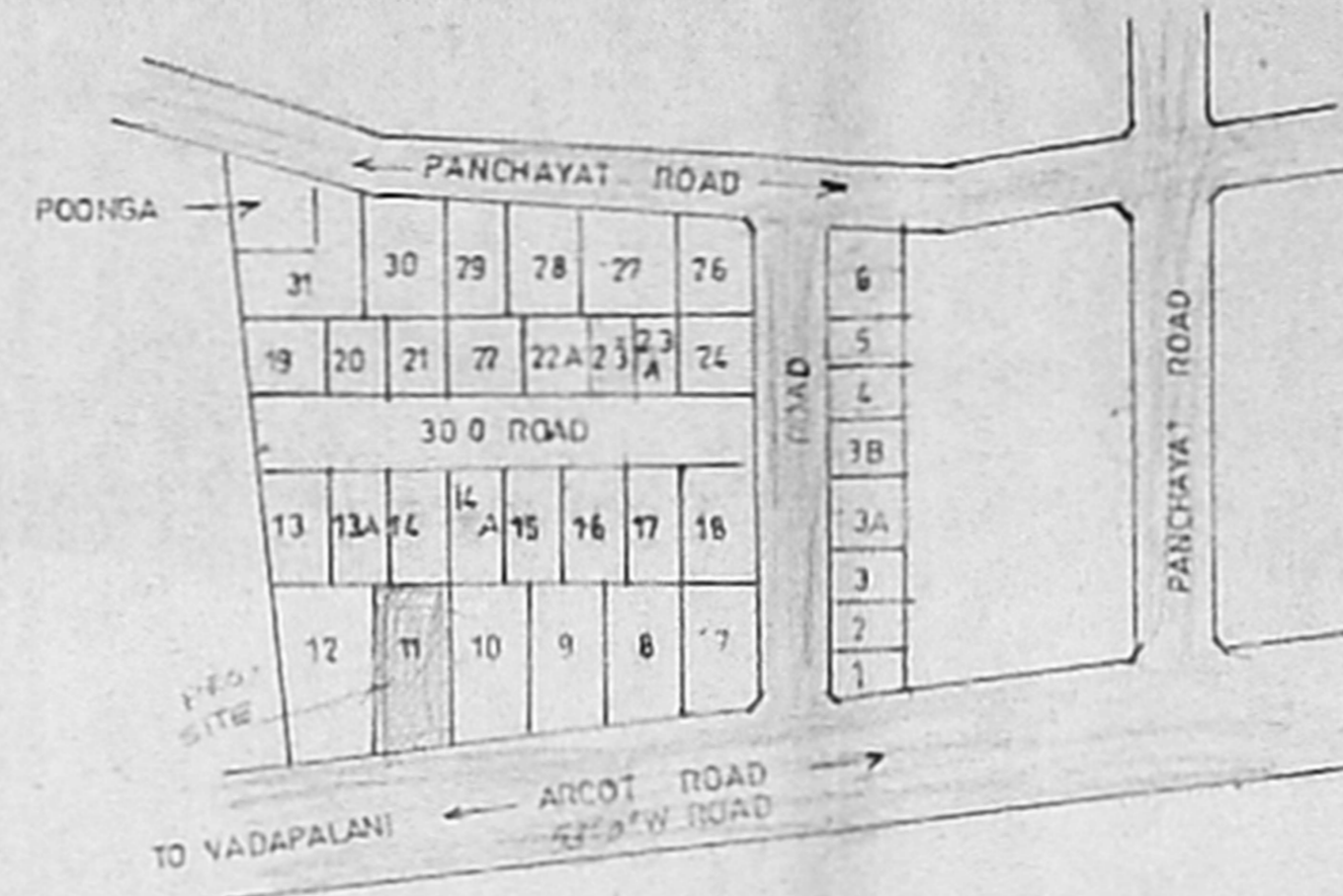

KEY PLAN N.T.S.

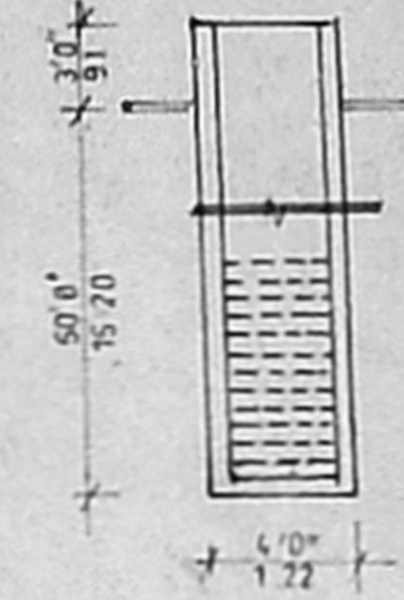

WELL DETAILS

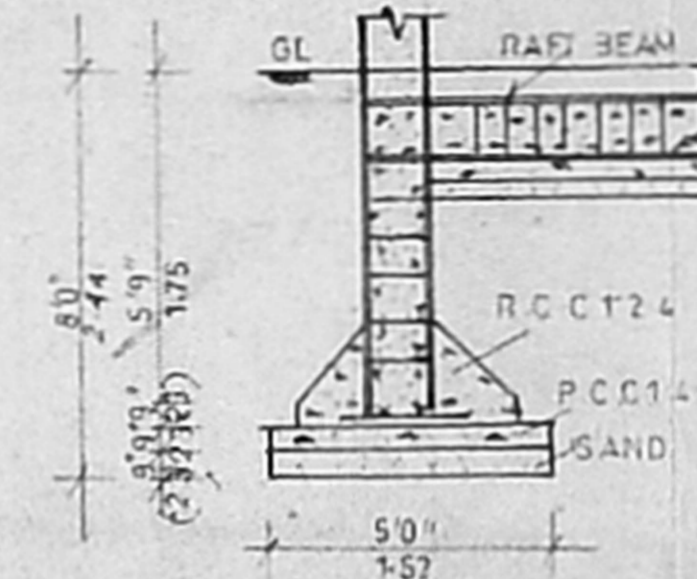

FOUNDATION DETAIL

PLAN SHOWING THE PROPOSED CONSTRUCTION OF BUILDING (COTTAGE INDUSTRIAL) TAILORING UNITS AT S. NO. 4/1, PLOT NO. 11, PORUR VILLAGE, ARCOT ROAD, MADRAS

SCALE: 1:100
C-2/24/11/16

SPECIFICATION	
FOUNDATION	COLUMN FOUNDATION
ROOF STRUCTURE	3 TK BR. WORK IN CM 1:4
PART I	1 TK BR. WK. IN CM 1:3
PART II	2 TK BR. WK. IN CM 1:3
ROOF SLAB	UNSHADE R.C.C. ROOF SLAB
FLOOR FINISH	AP FLOOR FINISHED WITH MOSAIC TILES
INTERNAL	EXTERNAL D.P. WATERING IN CM 1:5
WEATHERING COURSE	BRICK JELLY CONC. WITH PRESSED CLAY TILES
ELECTRIFICATION WORK	WITH CONCEALED WIRING

JOINERY DETAILS	
ROLLING SHUTTER	R/S 10'0" x 10'0"
DOOR	D 3'6" x 7'0"
	D2 2'6" x 7'0"
WINDOW	W 5'0" x 6'6"
VENTILATOR	V 2'5" x 1'6"
TOTAL HP	5 HP
NO. OF WORKERS	LESS THAN 20 NOS.

AREA DETAILS	
LAND EXTENT	5220.511 (114 406.13 m ²)
GROUND FLOOR	2355.346 (110 190.31 m ²)
MEZANINE FLOOR	547.424 (110 50.88 m ²)
FIRST FLOOR	2158.501 (109 191.76 m ²)
PLOT COVERAGE	39%
F.S.I.	0.89

SIGN OF OWNER

(Signature)

SIGN OF SURVEYOR

M. MOHAN
LICENCED SURVEYOR
CORPORATION OF MADRAS,
AVADI, AMBALAR ROAD, SHIP
ANNA NAGAR PLAZA SHOP NO. 16, III FLOOR,
C-47, 11th Avenue, MADRAS-40 (T.N. 11.11.11)

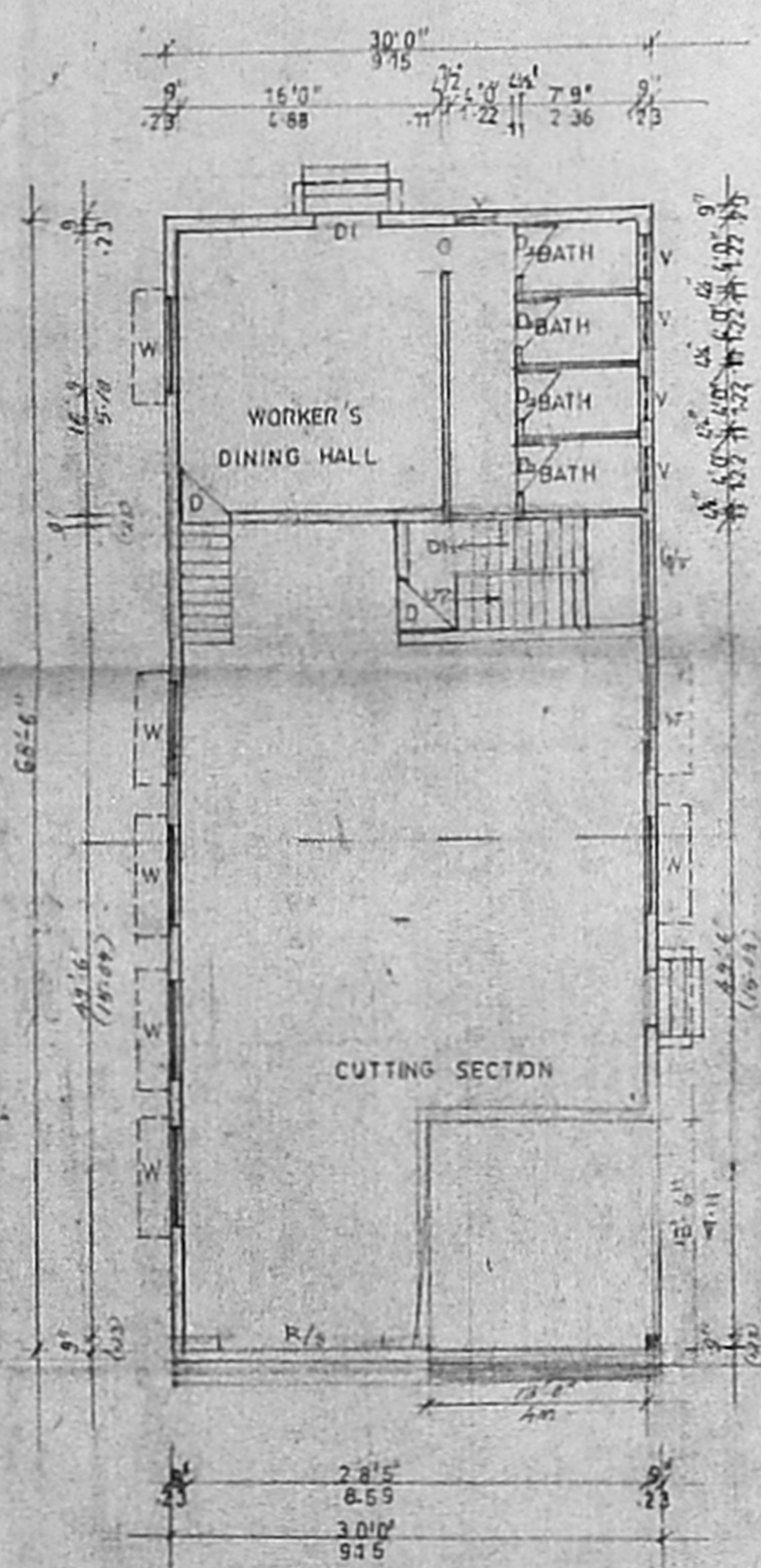

GROUND FLOOR PLAN

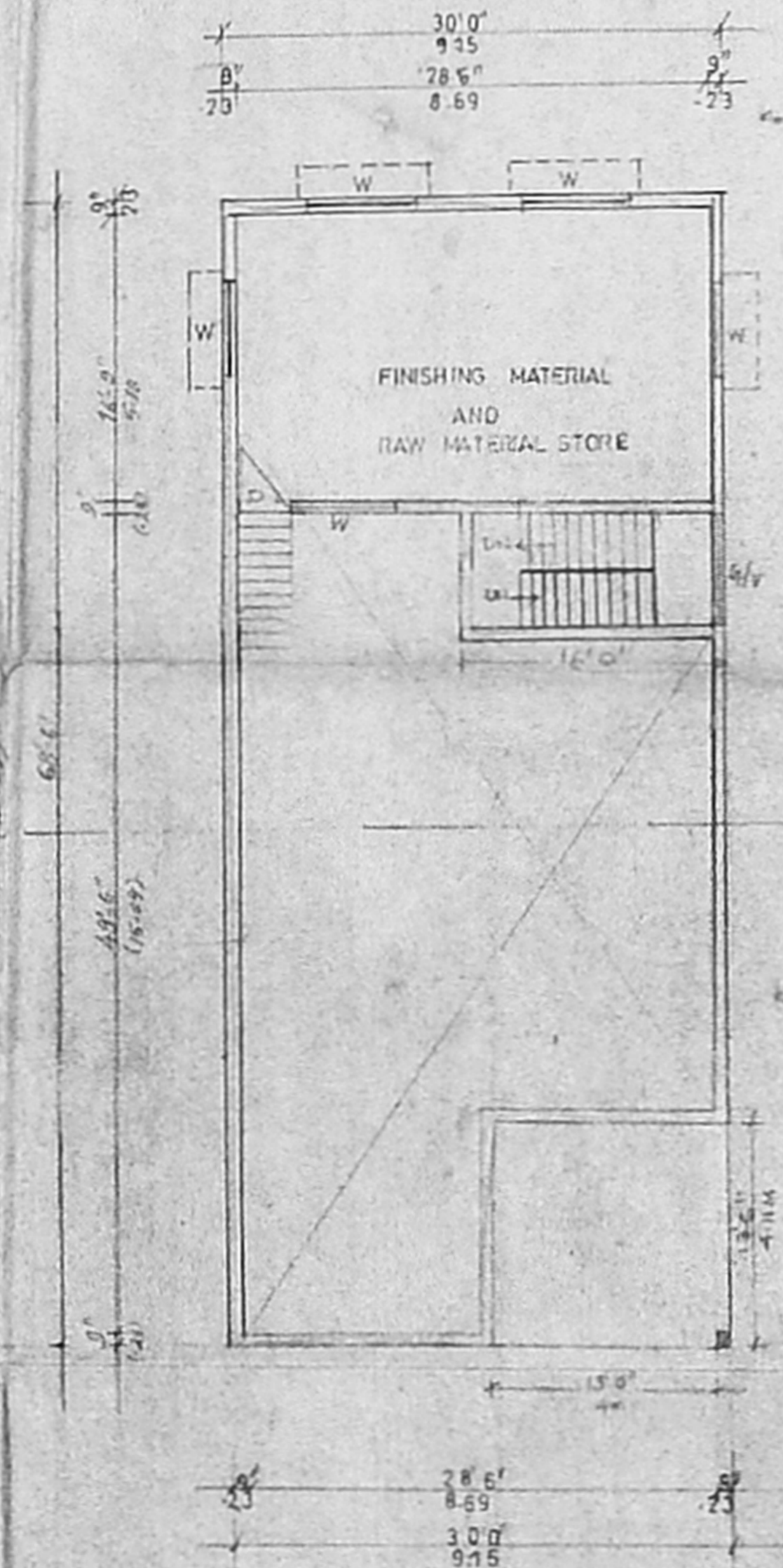

MEZANINE FLOOR PLAN

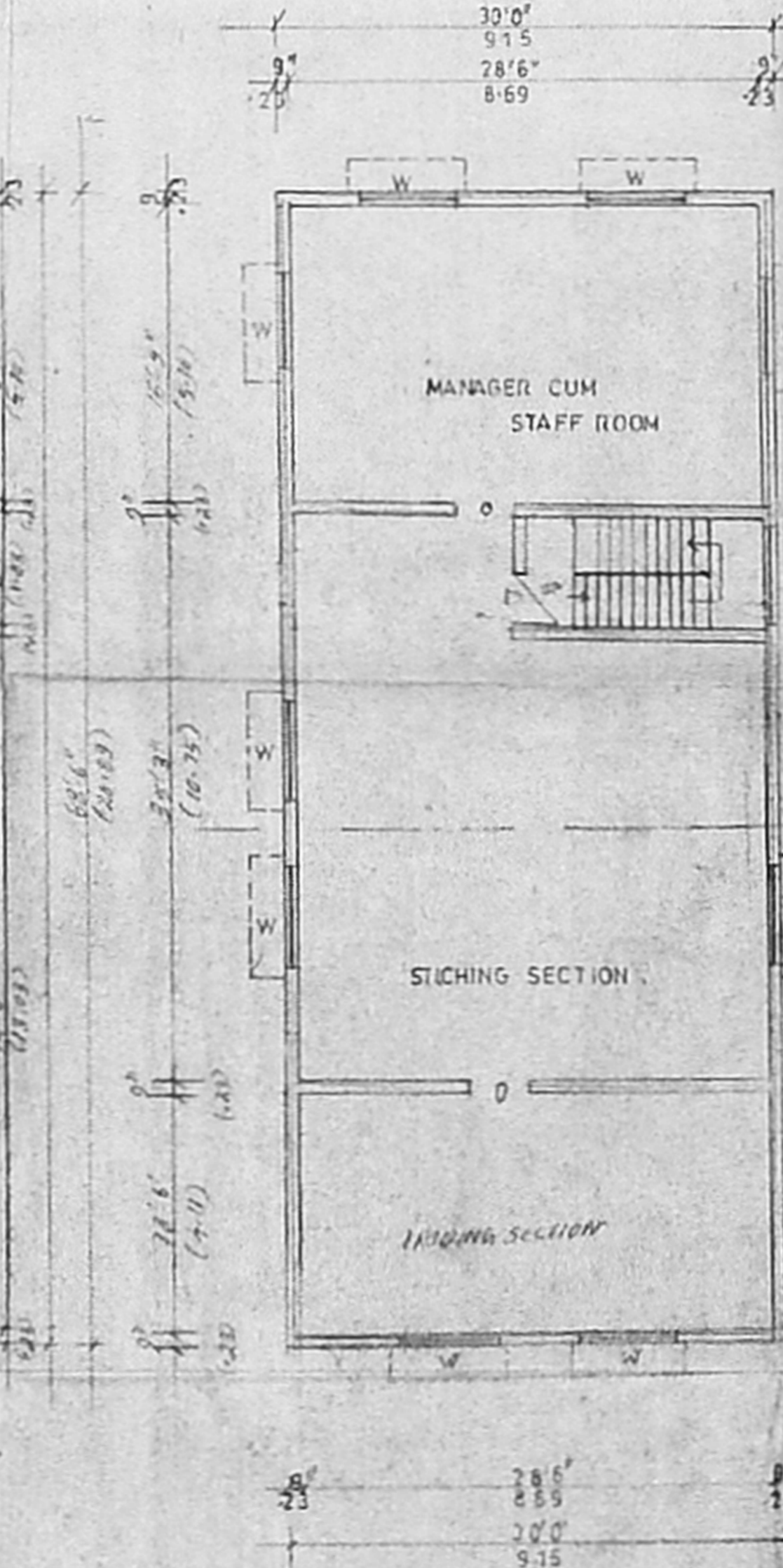

FIRST FLOOR PLAN

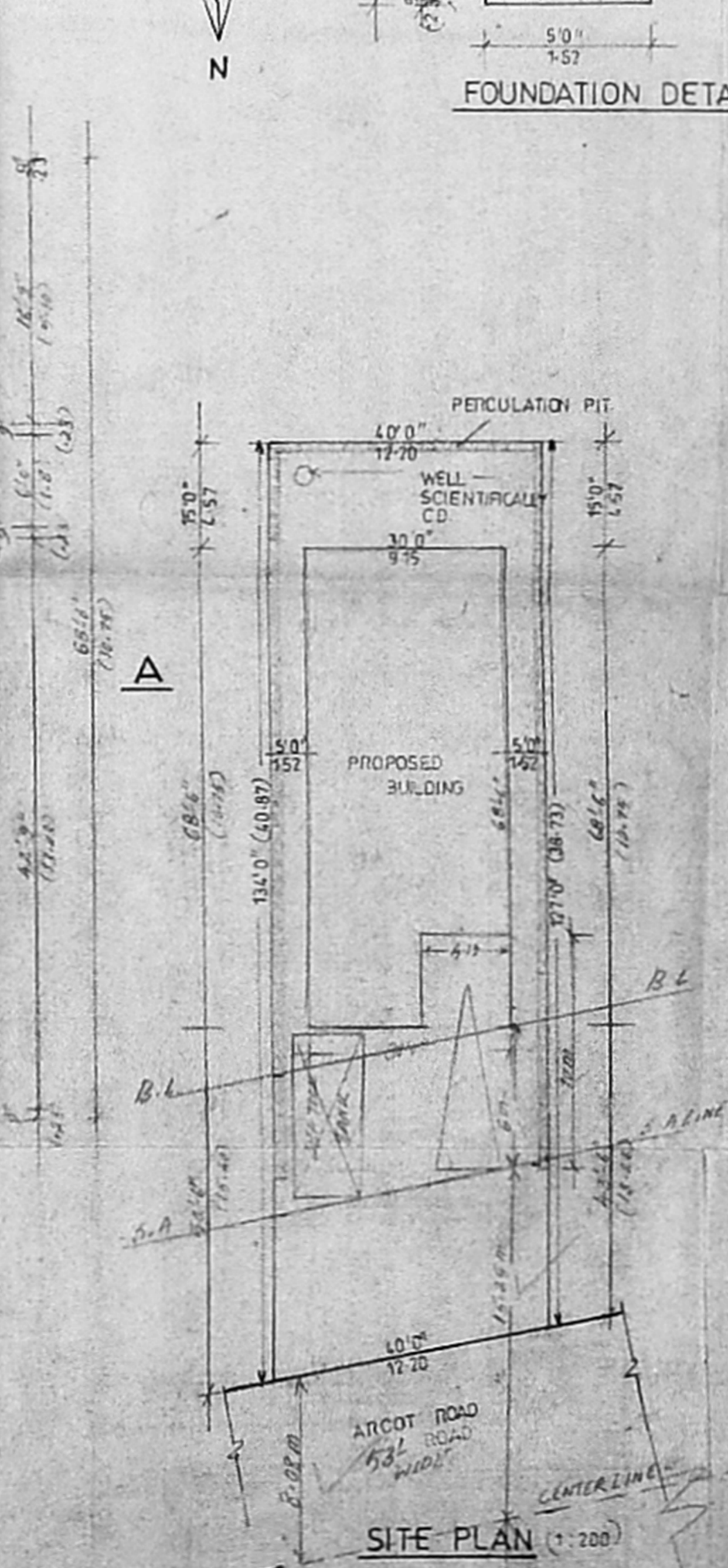

SITE PLAN (1:200)

PLAN SHOWING OPEN TERRACE
 PLAN AND SEPTIC TANK AT PNO 11
 S. NO 4/1 PORUR VILLAGE
 ARCOT ROAD MADRAS.

30.9
 Planning Permit No C/PP/135/D/18/96
APPROVED
 SUBJECT TO THE CONDITIONS IN
 THIS OFFICE LETTER
 No C2/24248/35 Date 12-12-96
 FOR MEMBER SECRETARY
 CHENNAI METROPOLITAN
 DEVELOPMENT AUTHORITY
 CHENNAI-600 008.

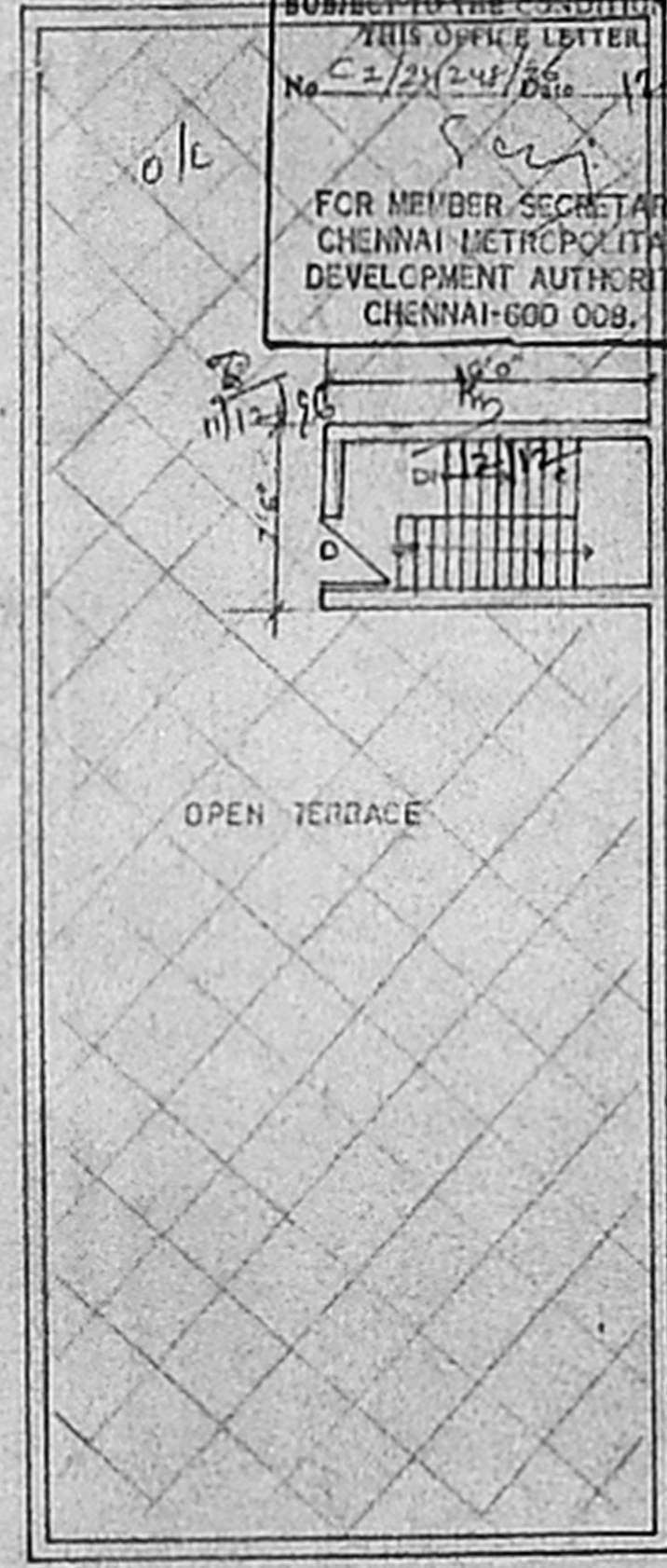
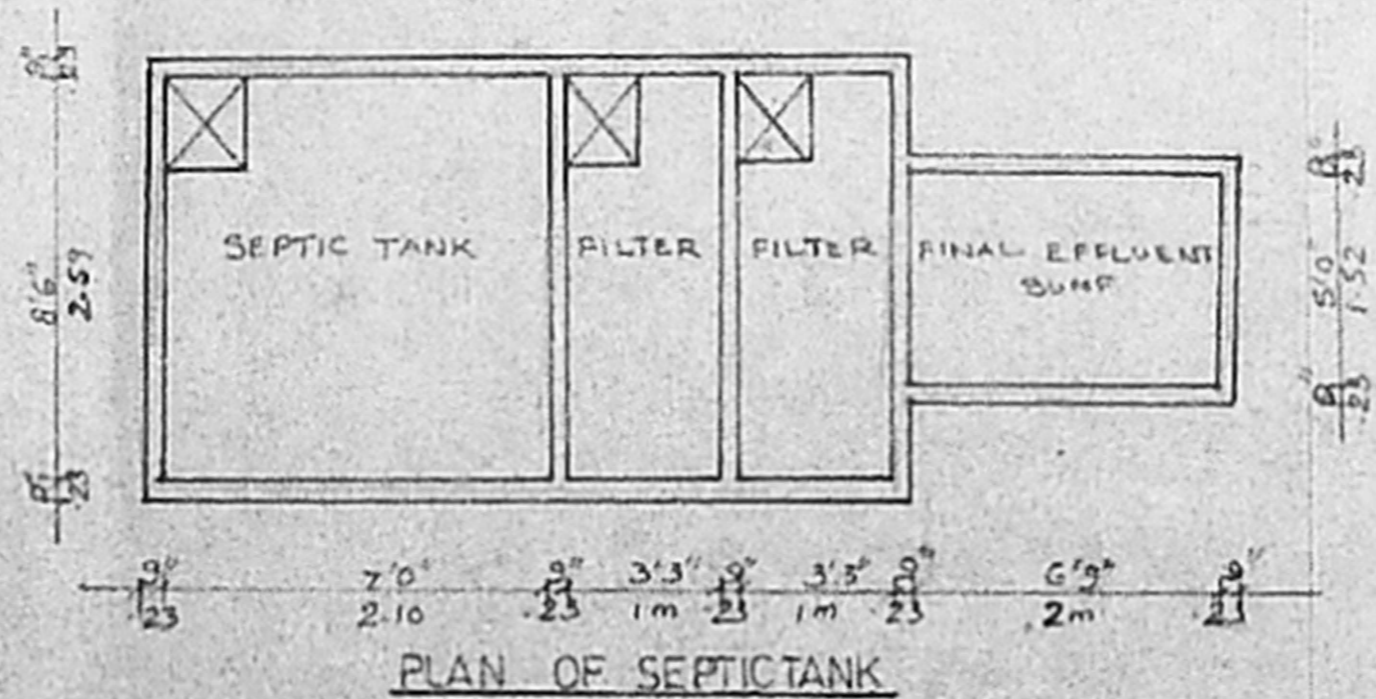
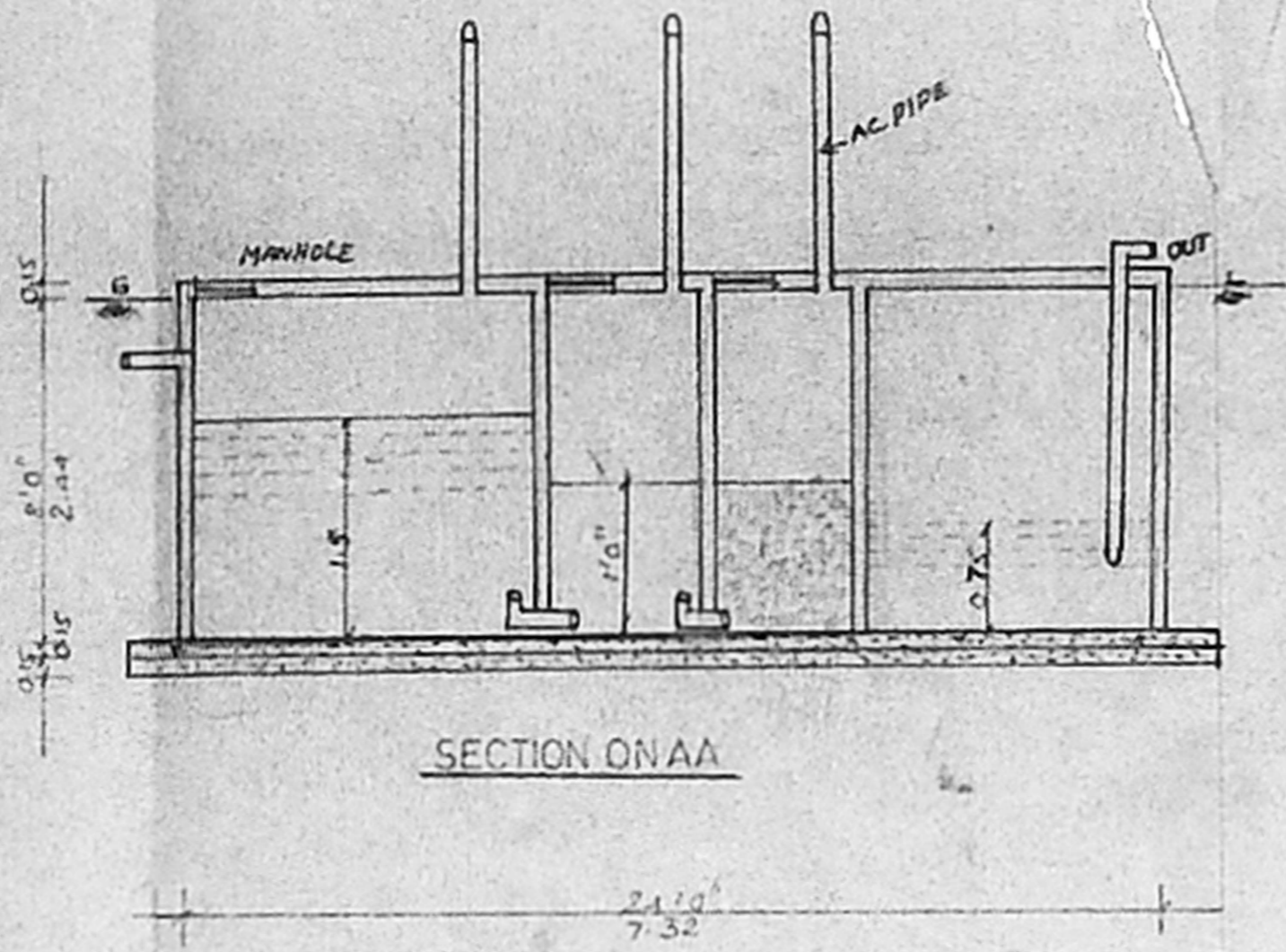

MMDA 'C' / PP NO. 1
 C.No. C2/24248/35
 Asst. Surveyor
 PART I
 PART II 15/11/96
 AP 5/11 NP

DRN NO 2
 SIGN OF OWNER
 SIGN OF L.SURVEYOR

M. MOHAN
 LICENCED SURVEYOR
 CORPORATION OF MADRAS,
 AVADI, AMBALAR TOWN SHIP,
 ANNA NIGRA PLAZA, SHIP NO. 16, 1ST FLOOR
 647, 11th Avenue, MADRAS-40 (T.N.)